

Viva la Vida

Coldplay
arr. T. Martin

$\text{♩} = 137$ A

II

B

17

Sop-1
Sop-2
Alto alt.
Alto
Tenor
Bass
Viol
Drum

21

Sop-1
Sop-2
Alto alt.
Alto
Tenor
Bass
Viol
Drum

25 **C**

Sop-1 *f*

Sop-2 *f*

Alto alt.

Alto

Tenor

Bass

Viol

Drum **||**

29

Sop-1

Sop-2 *mf*

Alto alt.

Alto

Tenor

Bass **4** **||||**

Viol

Drum **||**

33

D

Sop-1

Sop-2

Alto alt.

Alto

Tenor

Bass

Viol

Drum **||**

37

Sop-1

Sop-2

Alto alt.

Alto

Tenor

Bass

Viol

Drum **||**

41 **E**

Sop-1

Sop-2

Alto alt.

Alto

Tenor

Bass

Viol

Drum

45

ff

ff

4

49 **F**

Sop-1
Sop-2
Alto alt.
Alto
Tenor
Bass
Viol

f

f

f

Viol: Rest

53

Sop-1
Sop-2
Alto alt.
Alto
Tenor
Bass
Viol
Drum

Drum: II

Bass: **4**

Viol: Rest

57

Sop-1

Sop-2

Alto alt.

Alto

Tenor

Bass

Viol

Drum

61

Sop-1

Sop-2

Alto alt.

Alto

Tenor

Bass

Viol

Drum

4

G

65

Sop-1

Sop-2

Alto alt.

Alto

Tenor

Bass

Viol

Drum

69

Sop-1

Sop-2

Alto alt.

Alto

Tenor

Bass

Viol

Drum

73 **H**

Sop-1

Sop-2

Alto alt.

Alto

Tenor

Bass

Viol

Drum

77

Sop-1

Sop-2

Alto alt.

Alto

Tenor

Bass

Viol

Drum

81 **I**

Sop-1

Sop-2

Alto alt.

Alto

Tenor

Bass

Viol

Drum

85

Sop-1

Sop-2

Alto alt.

Alto

Tenor

Bass

Viol

Drum

89 **J**

Sop-1 *f*

Sop-2 *f*

Alto alt.

Alto

Tenor

Bass *f*

Viol

Drum **||**

93

Sop-1

Sop-2

Alto alt.

Alto

Tenor

Bass **4** **////**

Viol

Drum **||**

97

Sop-1

Sop-2

Alto alt.

Alto

Tenor

Bass

Viol

Drum

101

K

one only up

mp

mf

107

Sop-1
Sop-2
Alto alt.
Alto
Tenor
Bass
Viol
Drum

113 **L**

Sop-1
Sop-2
Alto alt.
Alto
Tenor
Bass
Viol
Drum

117

121 **M**

N Fade

127

Sop-1

Sop-2

Alto alt.

Alto

Tenor

Bass

Viol

Drum

135

Sop-1

Sop-2

Alto alt.

Alto

Tenor

Bass

Viol

Drum

Viva la Vida

Soprano 1

Coldplay
arr. T. Martin

♩ = 137

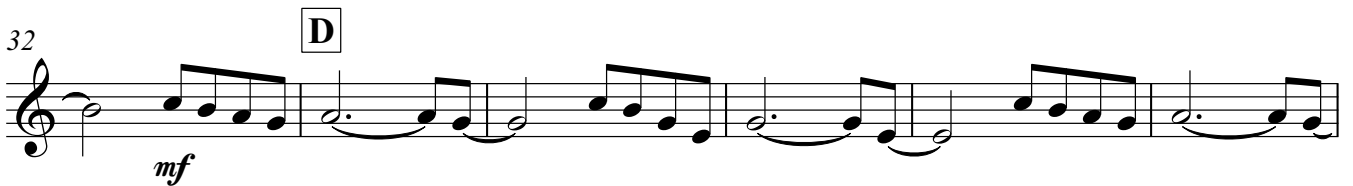
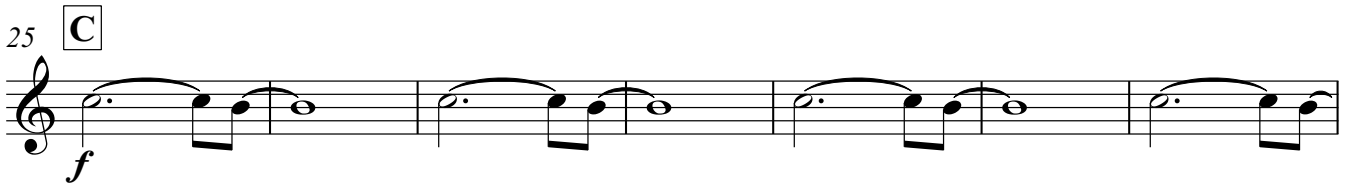
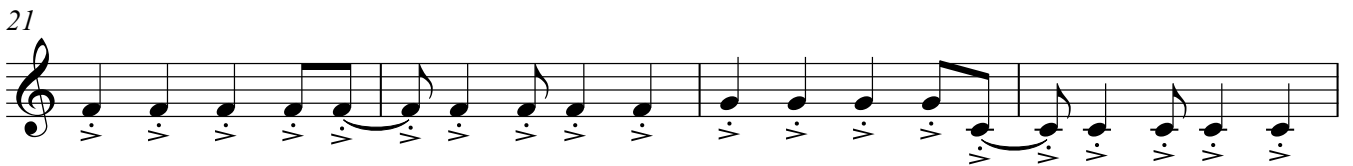
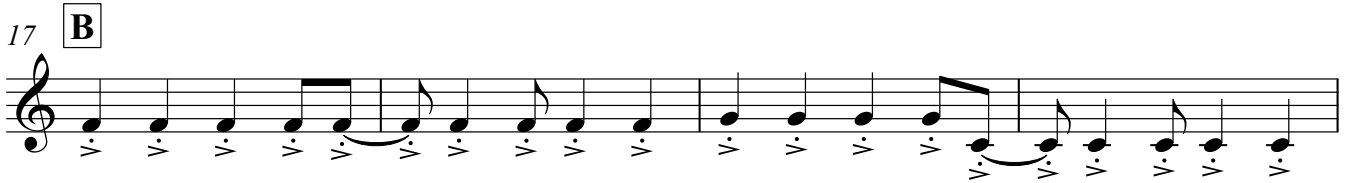
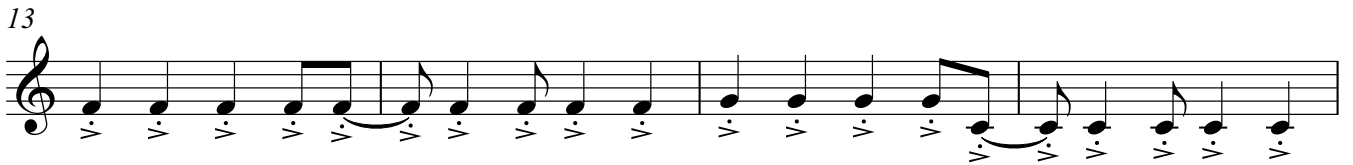
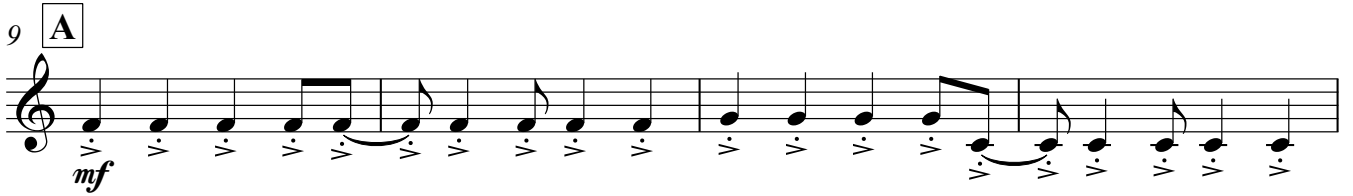
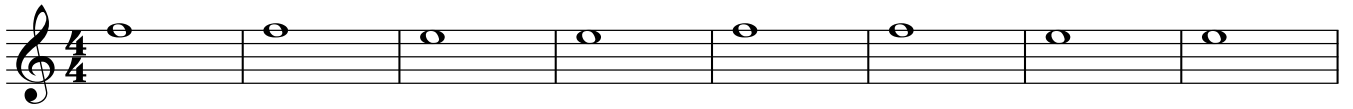

54

59

65 **G**

71 **H**

76

80 **I**

84

89 **J**

97

104 **K** one only up

113 **L**

Soprano 1

120 **M**

125

129 **N** Fade **12**

Soprano 2

Viva la Vida

Coldplay
arr. T. Martin

♩ = 137

9 **A**

13 *mf*

17 **B**

21

25 **C**

33 **D** *mf*

39 **E**

44

49 **F** *ff*

54

59

65 **G**

73 **H**

77

81 **I**

86 **J**

94

103 **K**

108

113 **L**

117 **M**

121 **N** Fade

133

Alto (Alt Sop 2)

65 **G**

73 **H**

79 **I**

84

89 **J**

97 *f*

104 **K**

108

113 **L**

119 **M**

124

129 **N** Fade

Viva la Vida

Alto

Coldplay
arr. T. Martin

$\text{♩} = 137$

9 **A** **B**

mf

20

25 **C**

31 **D**

36

41 **E**

47 **F**

f

55

64 **G**

mp

69

Tenor

Viva la Vida

Coldplay
arr. T. Martin

♩ = 137

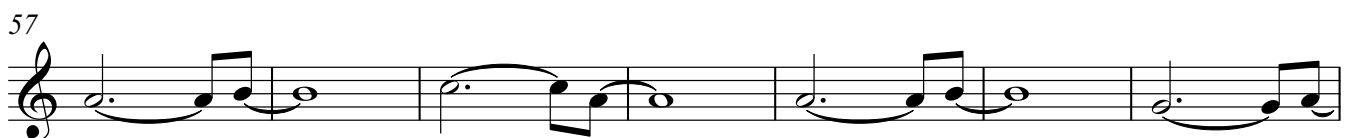
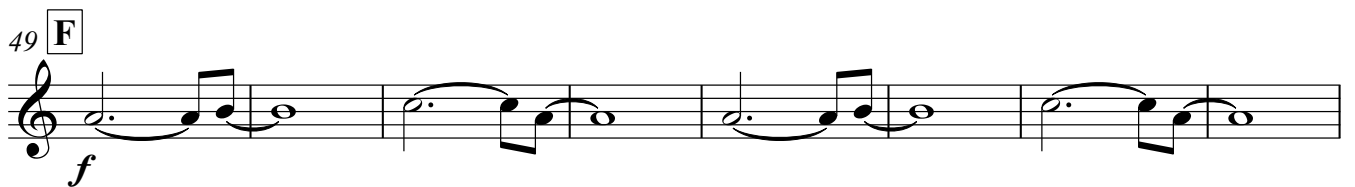
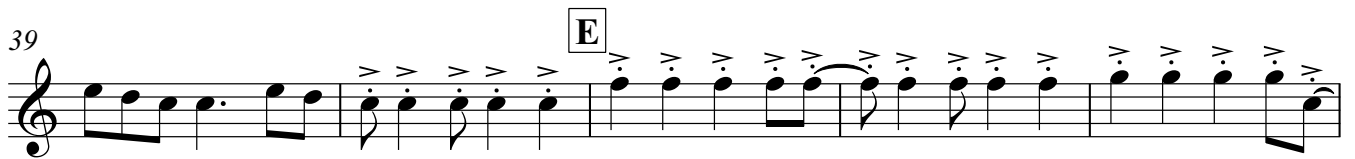
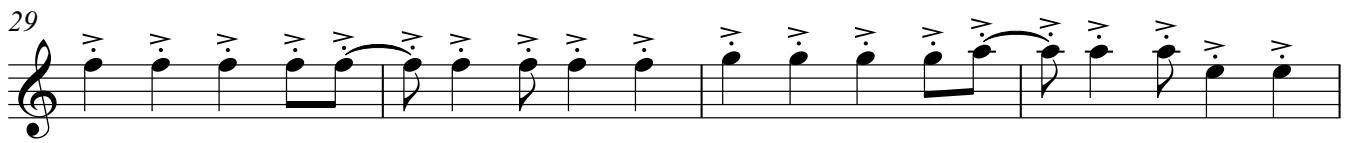
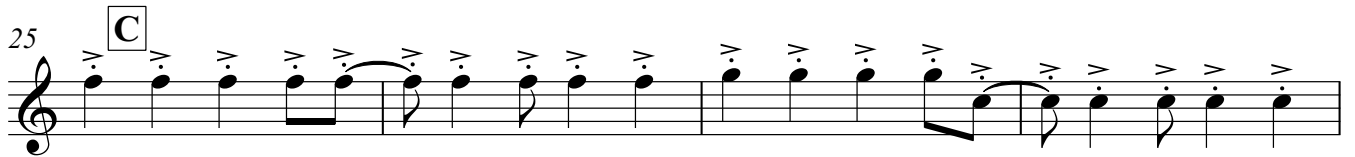
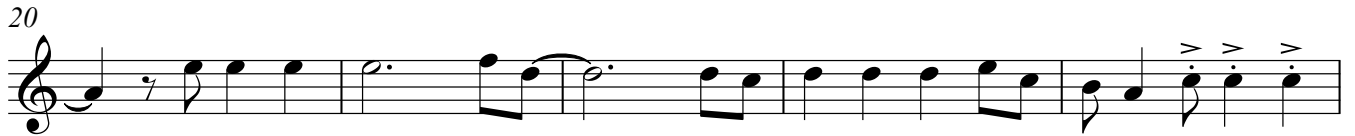
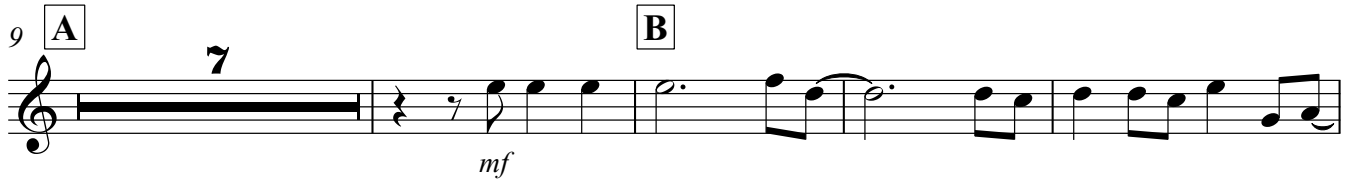

Tenor

64 **G**

68

73 **H**

77

81 **I**
mp

88 **J**
ff

93

98

103 **K**

108

113 **L**

121 **M**

129 **N**
Fade

137

Bass

Viva la Vida

Coldplay
arr. T. Martin

♩ = 137

9 **A**

17 **B**

25 **C**

33 **D**

41 **E**

49 **F**

57

65 **G**

Bass

73 **H**

81 **I**

89 **J**

f

97

105 **K**

mf

111 **L**

f

116

f

121 **M**

128 **N** Fade

136

2

Bass Viol

113 **L**

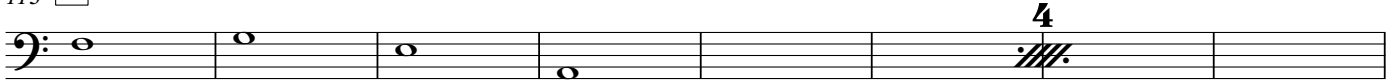

121 **M**

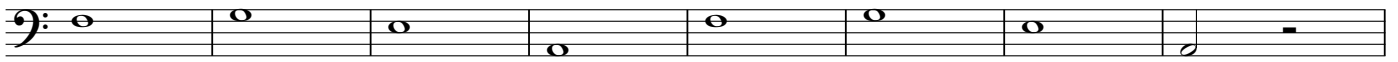

129 **N**

16

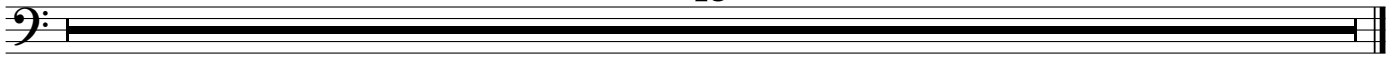

Drum

Viva la Vida

Coldplay
arr. T. Martin

♩ = 137

8 A 8 B mp 4

21 C 4 4

29 D 4 4 4

41 E 4 4

49 F 4 4 4

61 G 4 4 4

73 H 4 4

81 I 4 4

89 J 4 4

97 4 4

105 K 8 L 2 4

121 M 4

129 N 16