

# Shenandoah

American Folksong arranged by Ian Hankey  
freely transcribed and adapted for recorders by Terry Martin

Lento  $\text{♩} = 72$

**A**

**B**

**C**

56 **D**

S. Rec.  
A. Rec.  
T. Rec. melody  
B. Rec.

66

S. Rec.  
A. Rec.  
T. Rec.  
B. Rec.

76 **E**

S. Rec.  
A. Rec.  
T. Rec.  
B. Rec.

86

S. Rec.  
A. Rec.  
T. Rec.  
B. Rec.

96 **F**

S. Rec.  
A. Rec. molto rall.  
T. Rec.  
B. Rec. molto rall.

# Shenandoah

Soprano Recorder

American Folksong arranged by Ian Hankey  
freely transcribed and adapted for recorders by Terry Martin

Lento  $\text{♩} = 72$

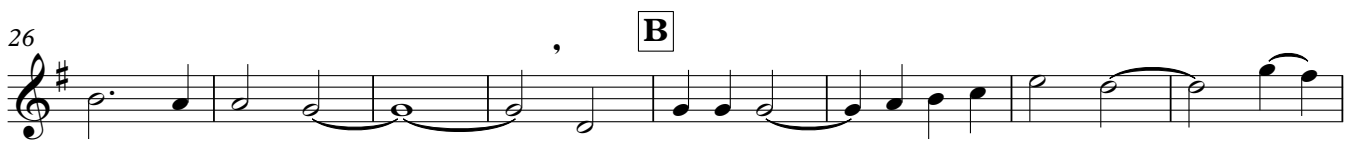

# Shenandoah

Alto Recorder

American Folksong arranged by Ian Hankey  
freely transcribed and adapted for recorders by Terry Martin

Lento  $\text{♩} = 72$

10 **A**

18

27 **B**

35

42

50 **C**

58 **D** 2

67

75 **E**

83

90

98 **F** *molto rall.* . . . . .

# Shenandoah

American Folksong arranged by Ian Hankey  
freely transcribed and adapted for recorders by Terry Martin

Lento  $\text{♩} = 72$

10 **A**

18

26 **B**

34

42

50 **C**

58 **D** melody

66

74 **E**

82

90

98 **F** *molto rall.*

# Shenandoah

American Folksong arranged by Ian Hankey  
freely transcribed and adapted for recorders by Terry Martin

Lento  $\text{♩} = 72$

