

Basse Danse "Bergerette Sans Roch"

Tielman Susato (c1510-c1570)
arranged by T. Martin

Allegretto $\text{♩} = 54$

A

16 **C**

S. Rec.
A. Rec.
T. Rec.
B. Rec.

21

S. Rec.
A. Rec.
T. Rec.
B. Rec.

26 **D** *Nachtanz (Reprise 1)*

S. Rec.
A. Rec.
T. Rec.
B. Rec.

32 **E**

S. Rec.
A. Rec.
T. Rec.
B. Rec.

38 **F**

S. Rec.
A. Rec.
T. Rec.
B. Rec.

44 **G** Nachtanz (Reprise 2)

S. Rec.
A. Rec.
T. Rec.
B. Rec.

49

S. Rec.
A. Rec.
T. Rec.
B. Rec.

54 **H**

S. Rec.
A. Rec.
T. Rec.
B. Rec.

60 I

S. Rec.

A. Rec.

T. Rec.

B. Rec.

65

S. Rec.

A. Rec.

T. Rec.

B. Rec.

70 J

S. Rec.

A. Rec.

T. Rec.

B. Rec.

75

S. Rec.

A. Rec.

T. Rec.

B. Rec.

Soprano Recorder

Basse Danse "Bergerette Sans Roch"

Tielman Susato (c1510-c1570)
arranged by T. Martin

Allegretto $\text{♩} = 54$

A

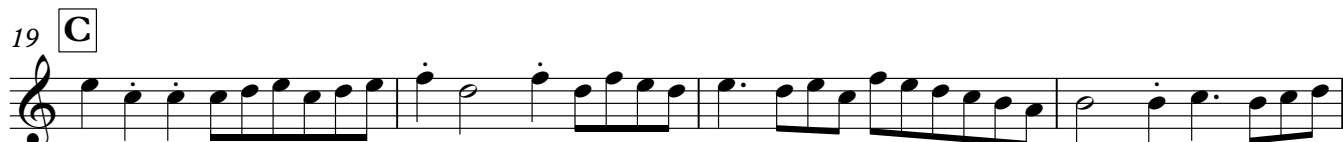
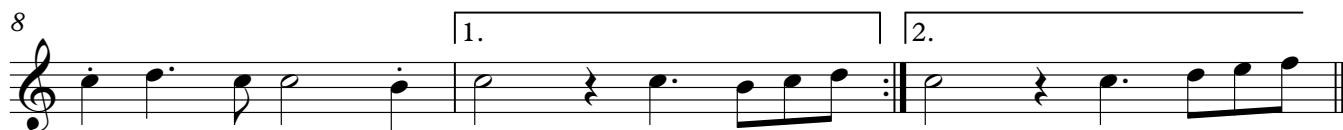

39 **F**

43

47 **G** *Nachtanz (Reprise 2)*

51

55 **H**

59

63 **I**

67

71 **J**

75

78

Basse Danse "Bergerette Sans Roch"

Tielman Susato (c1510-c1570)
arranged by T. Martin

Allegretto ♩ = 54

40 **F**

44

48 **G**

52

56 **H**

60

64 **I**

68

72 **J**

76

Tenor Recorder

Basse Danse "Bergerette Sans Roch"

Tielman Susato (c1510-c1570)
arranged by T. Martin

Allegretto $\text{♩} = 54$

A

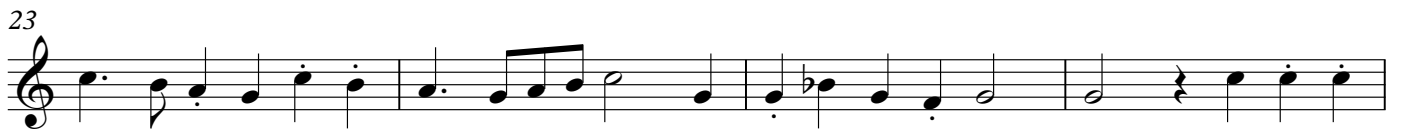
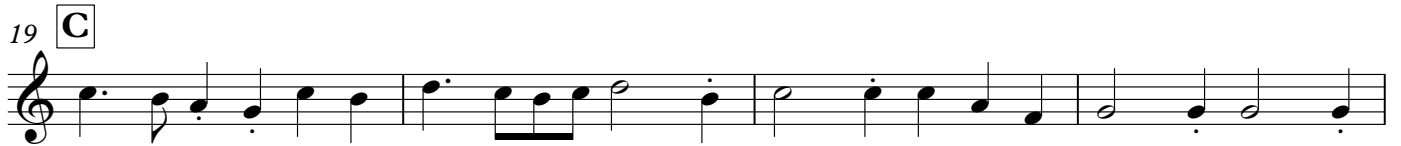

40 **F**

44

48 **G**

52

56 **H**

60

64 **I**

68

72 **J**

76

Bass Recorder

Basse Danse "Bergerette Sans Roch"

Tielman Susato (c1510-c1570)
arranged by T. Martin

Allegretto $\text{♩} = 54$

A

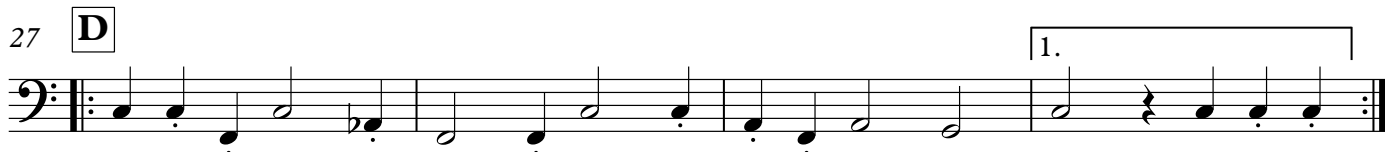
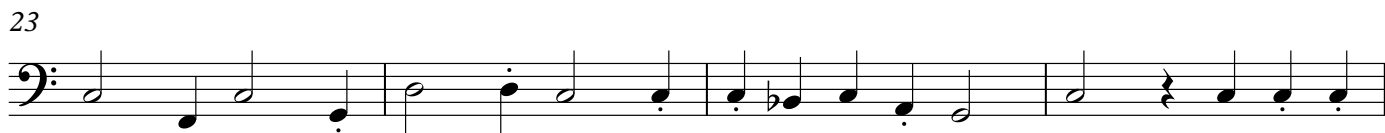
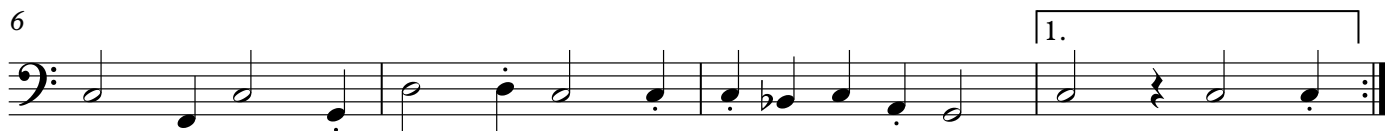

39

F

43

47

G

51

55

H

59

63

I

67

71

J

76
